

## Certificate of Analysis

**Company:** Kria Commons

8 Harbor View Rd

Burlington, VT 05403

**Customer ID:** 190904-01

**Grower License #:** N/A

**Sample ID:** CO2 Terpene Fraction (MIX1)

**Lot:** MANU0005-T-NCC-THCMIX1-T1-3

**Matrix:** Concentrate

**Date Sampled:** 12/20/2022

**Date Received:** 12/22/2022

**Report Date:** 1/9/2023

**Date Analyzed:** 1/6/2023

**Analyst:** 45

**Report ID:** C221222AH

### Pesticides/Mycotoxins Summary

| Category II Residual Pesticide | LOQ (ppm) | Concentration (ppm) |
|--------------------------------|-----------|---------------------|
| Abamectin                      | 0.0100    | <LOQ                |
| Acephate                       | 0.0010    | <LOQ                |
| Acequinocyl                    | 0.0010    | <LOQ                |
| Azoxystrobin                   | 0.0010    | <LOQ                |
| Bifenazate                     | 0.0010    | <LOQ                |
| Bifenthrin                     | 0.0010    | <LOQ                |
| Carbaryl                       | 0.0010    | <LOQ                |
| Cypermethrin                   | 0.0100    | <LOQ                |
| Etoazole                       | 0.0010    | <LOQ                |
| Imidacloprid                   | 0.0010    | <LOQ                |
| Myclobutanil                   | 0.0010    | <LOQ                |
| Pyrethrin I                    | 0.0010    | <LOQ                |
| Pyrethrin II                   | 0.0010    | <LOQ                |
| Spinosyn A                     | 0.0010    | <LOQ                |
| Spinosyn D                     | 0.0010    | <LOQ                |

| Category II Mycotoxin | LOQ (ppm) | Concentration (ppm) |
|-----------------------|-----------|---------------------|
| Ochratoxin A          | 0.0020    | NOT TESTED          |
| Aflatoxin B1          | 0.0002    | NOT TESTED          |
| Alfatoxin B2          | 0.0010    | NOT TESTED          |
| Alfatoxin G1          | 0.0002    | NOT TESTED          |
| Alfatoxin G2          | 0.0010    | NOT TESTED          |

| Category I Residual Pesticide | LOQ (ppm) | Concentration (ppm) |
|-------------------------------|-----------|---------------------|
| Chlorpyrifos                  | 0.0010    | <LOQ                |
| Imazalil                      | 0.0010    | <LOQ                |

|                  |
|------------------|
| N/A              |
| Percent Moisture |

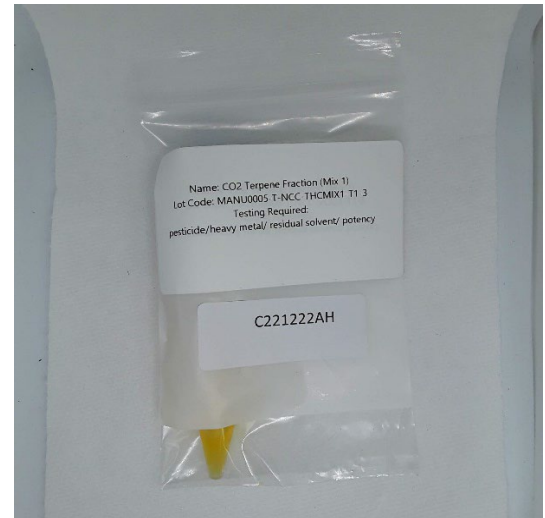

LOQ = The lowest quantity this method can reliably detect. Any pesticide or mycotoxins that was not detected is assumed to be less than the stated LOQ (<LOQ).

All results reflect dry weight of material, based on % moisture of the sample.

ppb = parts per billion

Pesticides/Mycotoxin Methodology: Liquid Chromatography with Tandem Mass Spectrometry using PerkinElme QSight® LX50 UHPLC and QSight 220 Mass Spectrometer

All moisture analysis is determined by loss-on-drying measurement using OHAUS Model MB90 Moisture Content Readers.

Certified by: *Luke E.M.*  
 Luke Emerson Mason (Laboratory Director, Bia Diagnostics)

This report shall not be reproduced except in full without approval of the laboratory. This is to provide assurance that parts of a report are not taken out of context.  
 Results apply to the samples as received.